



**Performance Horse Registry, Inc.**

4047 Iron Works Parkway  
Lexington, KY 40511  
859-258-2472  
Fax: 859-231-6662  
www.equestrian.org

# HORSE IDENTIFICATION FORM

**OWNER OF HORSE:**

Please check if address correction is required and update address below.

Name \_\_\_\_\_

Address \_\_\_\_\_

Phone Number (\_\_\_\_\_) \_\_\_\_\_

E-mail: \_\_\_\_\_

### INSTRUCTIONS

Please call customer service at 1-859-258-2472 if you need any assistance completing this form.

Please complete this form and return to the Performance Horse Registry.

1. Please fill out the markings and cowlick descriptions below. Be aware cowlicks are for identification purposes only and will not appear on the registration certificate.
2. Please return PHR's portion of the DNA results submission with this form. Be certain to mail remainder of DNA form and sample to lab for testing.
3. To aid in the accurate description of your horse on its Certificate of Registration please take the following photographs as specified below:
  - We recommend that you do not use a camera that produces instant photos.
  - Take photos from front, back and both sides of horse and make sure that horse does not blend into the background.
  - Take photos with horse standing on flat, dry surface and make sure you have a clear view of legs through viewfinder.
  - Take photographs with sun at your back. (avoid horse standing in shadows)
  - Take extra photos of all unusual markings and move forelock aside when photographing facial markings if needed.

NAME OF HORSE: \_\_\_\_\_ Date of Birth \_\_\_\_\_

PHR Registration Number \_\_\_\_\_ Sex:  Stallion  Mare  Gelding

Color \_\_\_\_\_ Current Height \_\_\_\_\_ (hh)

Tattoos & Brands \_\_\_\_\_

### PLEASE DRAW ALL WHITE MARKINGS AND PUT "X" WHERE COWLICKS APPEAR

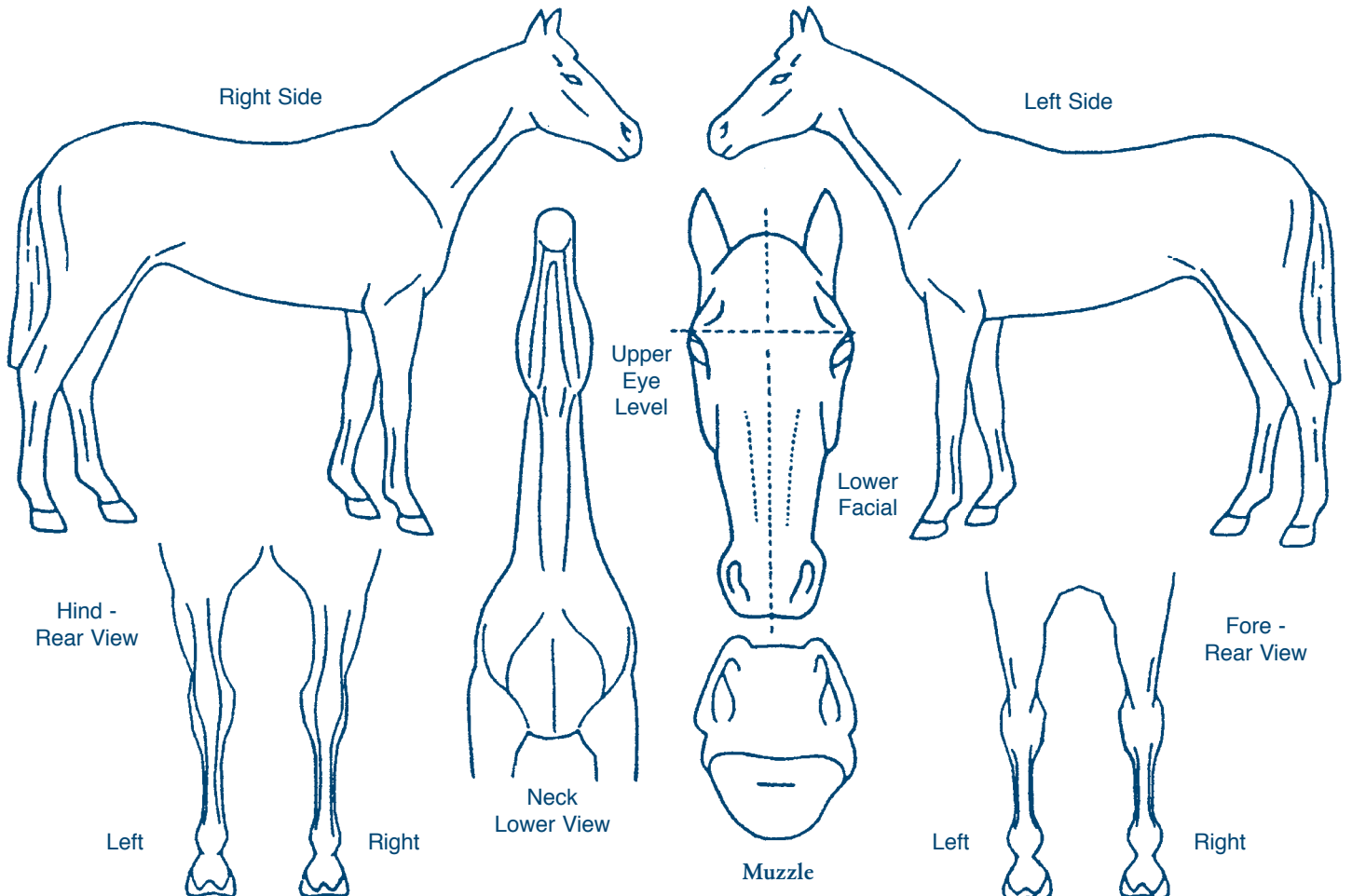

The undersigned certifies: (a) that he/she is the owner or authorized agent of the owner; (b) that he/she has complete authority to execute and file this application; (c) that the information supplied on this application is complete and correct; and (d) he/she has read all Registration Rules of the Performance Horse Registry.

SIGNATURE \_\_\_\_\_ PRINT NAME \_\_\_\_\_

PHR data is generally accurate, but occasionally, errors and omissions occur as a result of incorrect data, mistakes in processing or other causes. USEF disclaims any and all responsibility to anyone for errors or omissions in PHR data and for the consequences, if any, of such errors or omissions whether or not caused by USEF negligence or by illegible, incorrect or incomplete applications, or otherwise. It is the applicant's responsibility to inform the USEF's Information Resources department promptly of any corrections.

DATE \_\_\_\_\_